

# Uploading from PATGuard Elite to a PrimeTest 350

The PATGuard Upload feature can be used to transfer **Asset** information to a Seaward PrimeTest 350 to simplify retesting. Information including the **Asset ID**, **Description**, **Test Sequence**, **Site** and **Location** can be uploaded from PATGuard into the PrimeTest 350.

When an **Asset ID** is entered on PrimeTest 350 **Asset Details** screen, the assets stored in upload memory are automatically searched for a matching **Asset ID**. If a match is found the uploaded asset data is retrieved and shown on the PrimeTest 350 display.

## Preparing PATGuard for Upload

- 1) On the tree view on the left hand side of the screen, decide the level at which assets are to be uploaded i.e. all assets for a **Client**, **Site** or **Location**.
- 2) In the example below, the **Client** (Seaward) has four **Sites** (Bristol Factory, Durham Factory, London Factory and Newcastle) and the Durham Factory **Site** has been selected. This **Site** has seven Locations (Office 1, Office 2, Office 3, Office 4, Reception, Store Room and Workshop).

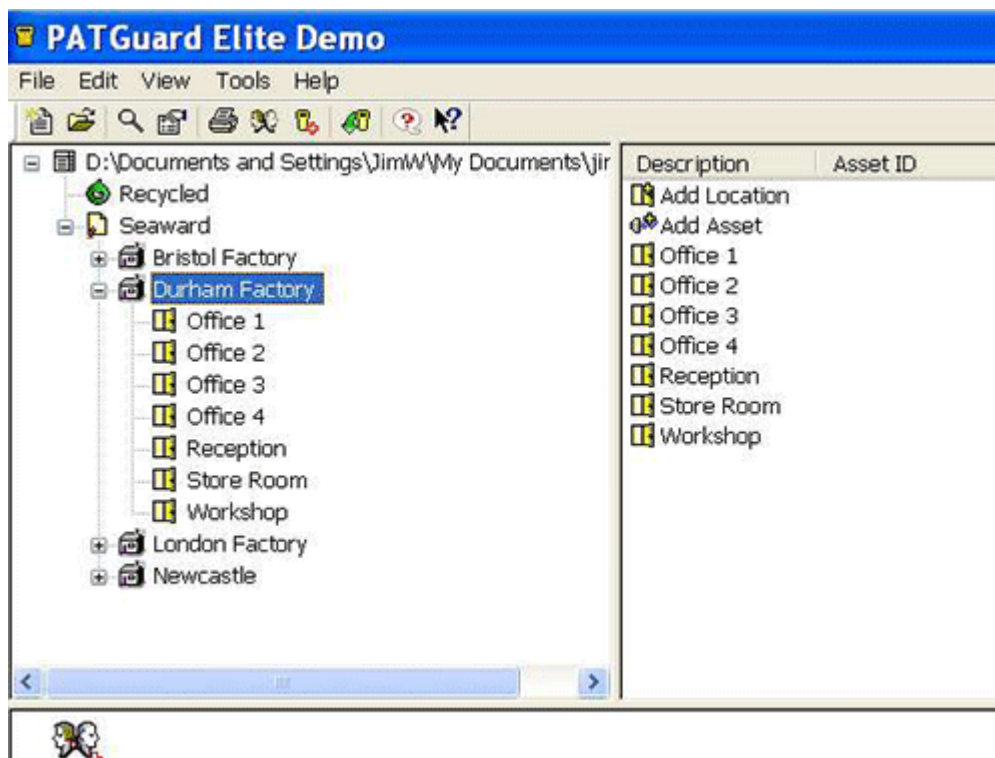

Experts in what we do.

**Note:** The Upload Site and Upload Locations only upload the Site or Location names (these appear in the list of Sites or Locations on the test instruments) and not the Assets in the Site or Location.

- 3) Right click on the icon at the required level and select Upload Assets. In the example below, all assets in the Durham Factory *Site* will be uploaded.

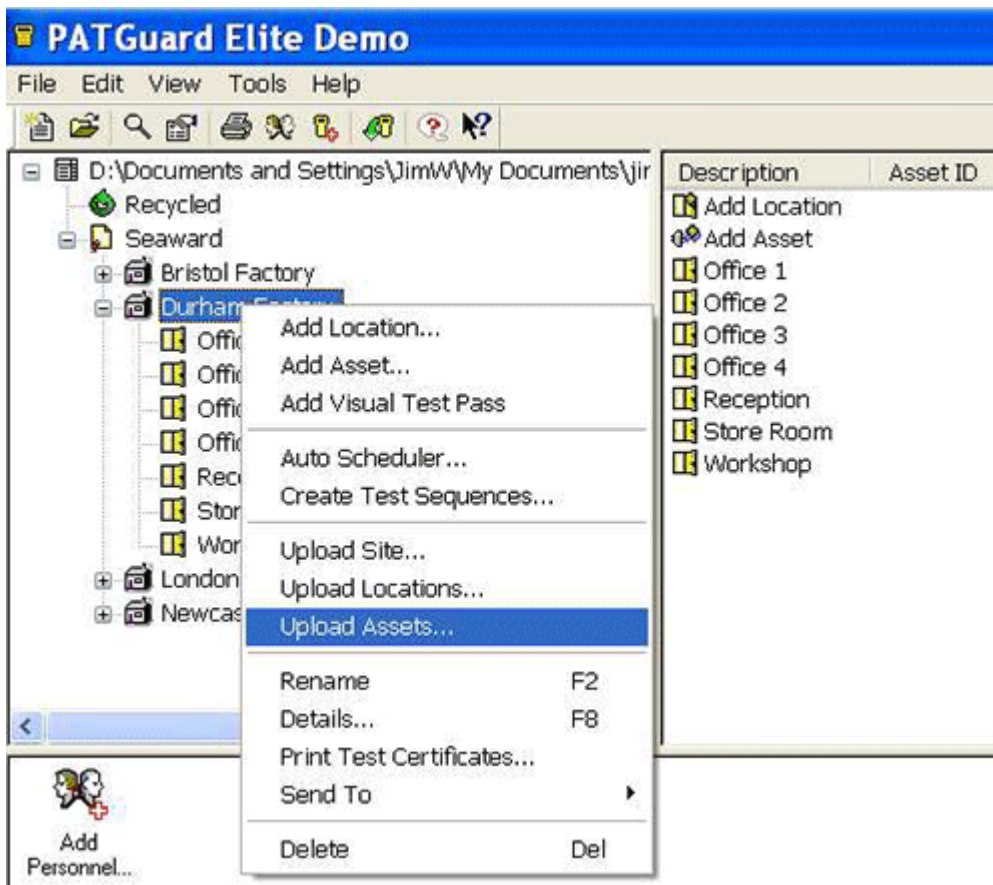

- 4) In this example, only the Assets in *Location* Office 1 will be uploaded.

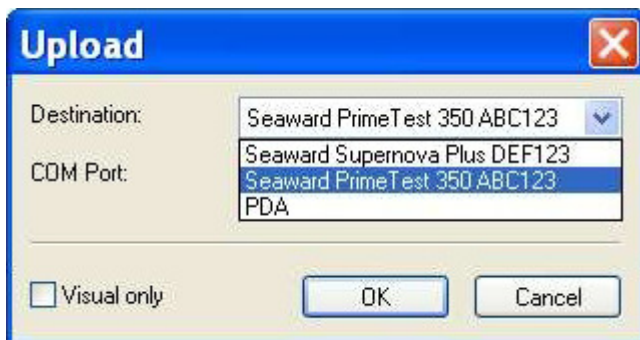

Experts in what we do.

- 5) When the Upload window appears, select the relevant Seaward test instrument from the drop down list.

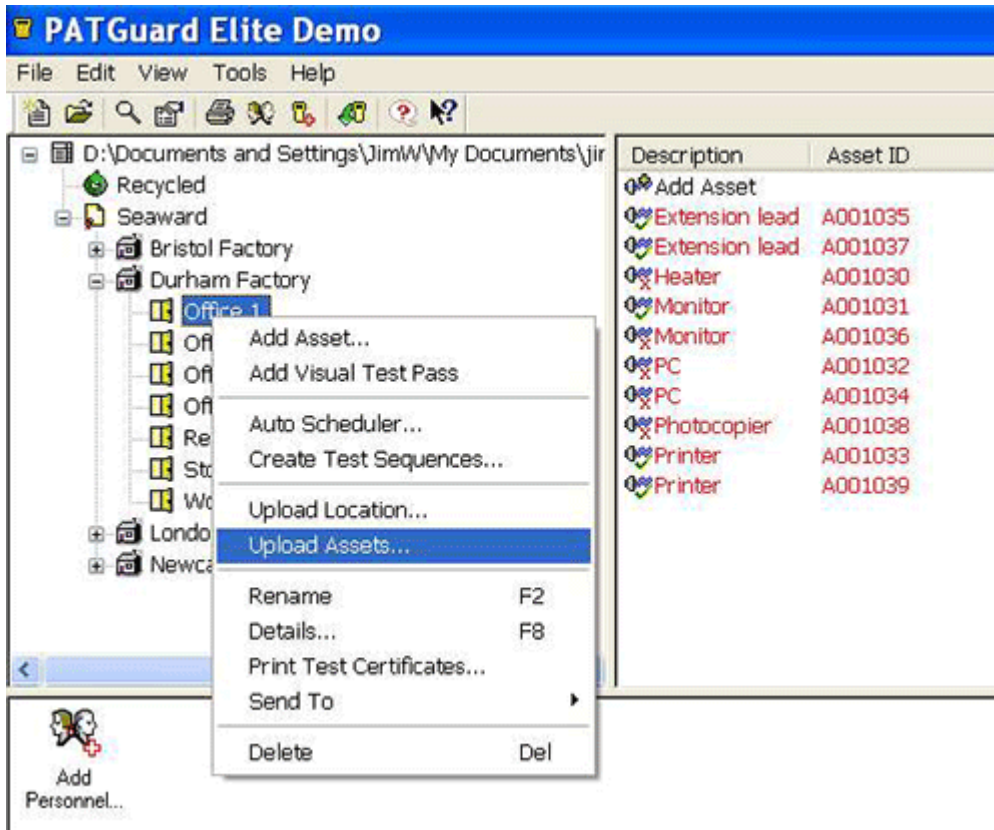

Note: Only instruments shown in the PATGuard Test Instruments tab will appear in the drop down list.

Experts in what we do.

### PrimeTest 350 is not shown on the Destination drop down list

If a PrimeTest 350 is not shown in the list of available instruments it should be added using the Add Test Instrument option in the Test Instruments tab on the bottom right hand side of the PATGuard display.

When adding a new test instrument, it must be selected from the drop down list. Do not simply type in the tester instrument name.

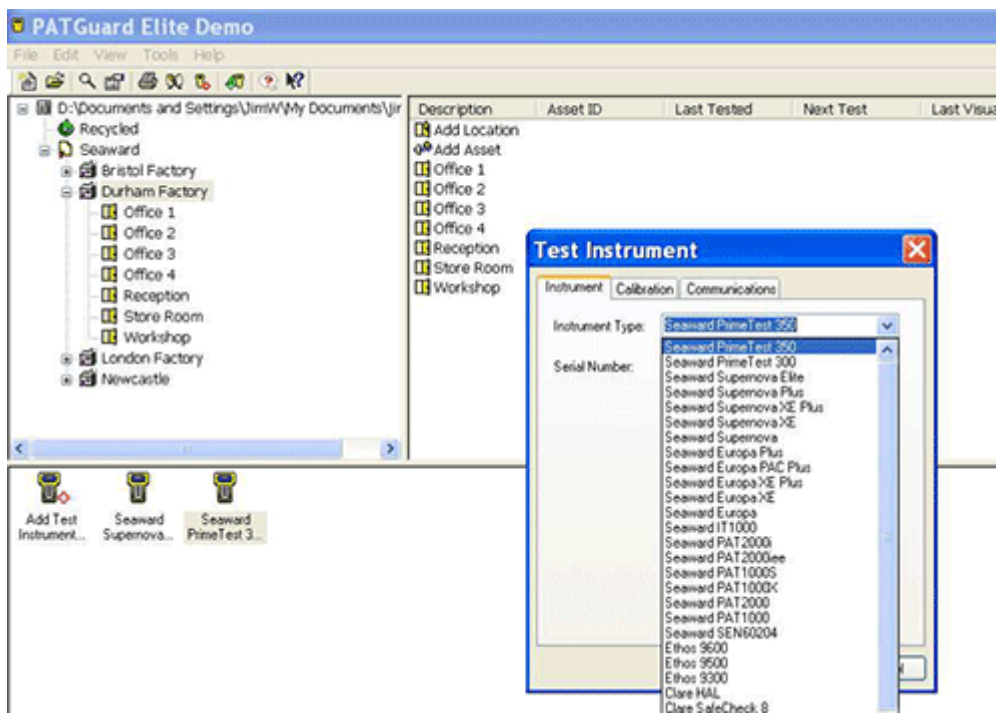

- 6) PATGuard is now ready to send data to the Seaward test instrument. Do not press OK until the PrimeTest 350 has been set to receive the upload.

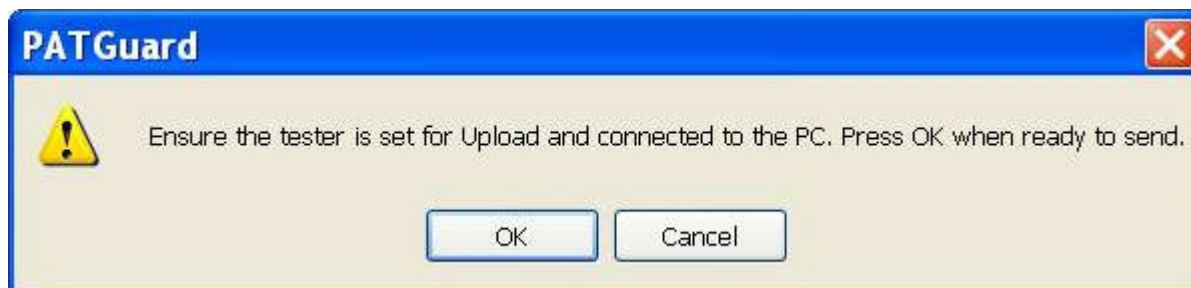

### Setting the PrimeTest 350 to receive an Upload

- 1) **Select Menu (F4), Data Transfer, Upload from PC**

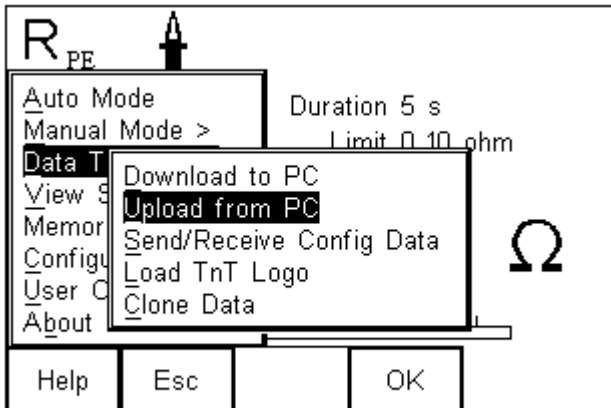

- 2) Check that the correct setting is shown in the **Computer** field i.e. RS-232 when using a cable connection or the PC name when using Bluetooth.

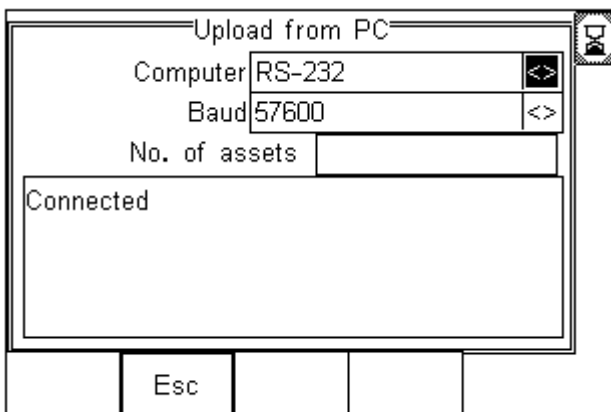

### Uploading data

- 1) Press OK on the PATGuard Upload window to start uploading data.
- 2) A progress bar will appear on the PATGuard screen to show the data transfer.

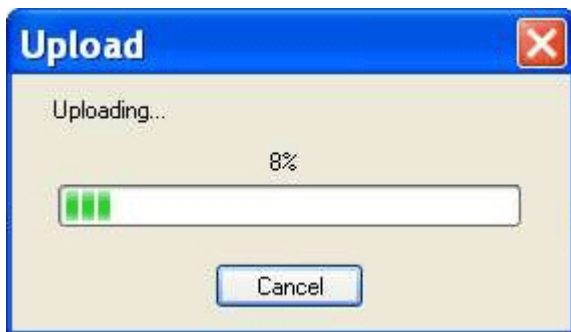

- 3) The **Asset ID** numbers will appear on the PrimeTest 350 display as they arrive until Upload is complete and the **End of Data** message appears below the last **Asset ID**.

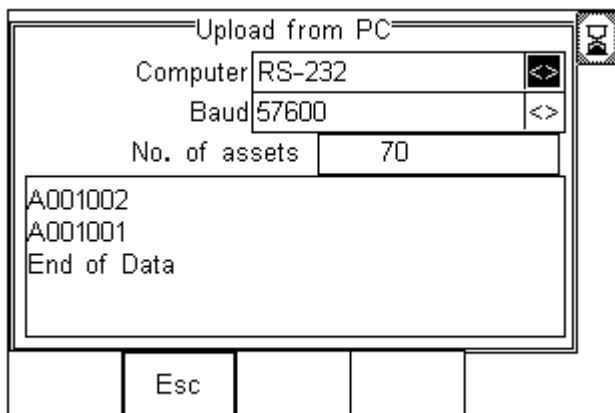

The total number of Assets uploaded will be shown in the No. of assets field – in this case 70 Assets have been uploaded.

### Viewing Uploaded Assets

- 1) The number of Assets in upload memory can be view be selecting *Menu* (F4) then *Memory Options*.

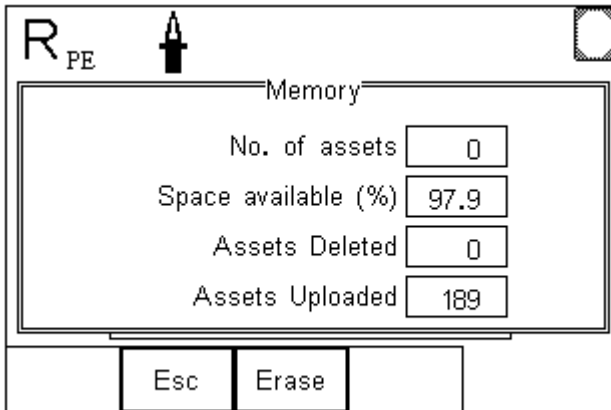

No. of assets	0
Space available (%)	97.9
Assets Deleted	0
Assets Uploaded	189

At the bottom of the screen, there are buttons for 'Esc' and 'Erase'.

In this case there are a total of 189 Assets in the upload memory.

- 2) The Assets in upload memory can be viewed using the *View Saved Data* option on the PrimeTest 350 as follows. Press *Menu* (F4), *View Saved Data*, *Search* (F1) and change the *Test Status* field to *Uploaded* as shown.

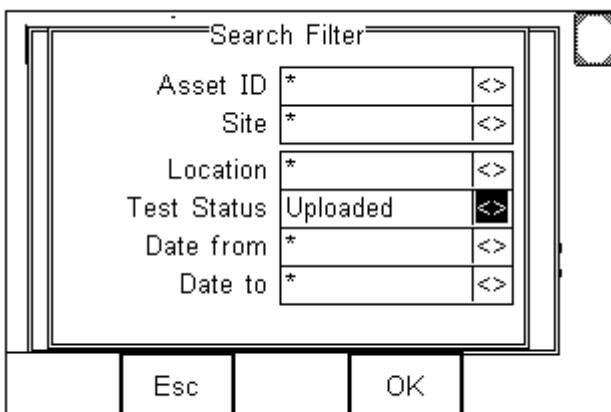

Asset ID	*	<>
Site	*	<>
Location	*	<>
Test Status	Uploaded	<>
Date from	*	<>
Date to	*	<>

At the bottom of the screen, there are buttons for 'Esc' and 'OK'.

Experts in what we do.

- 3) Press **OK** (F4) to show all Assets in the upload memory. Uploaded Assets are marked with a “**U**” on the right hand side of the display.

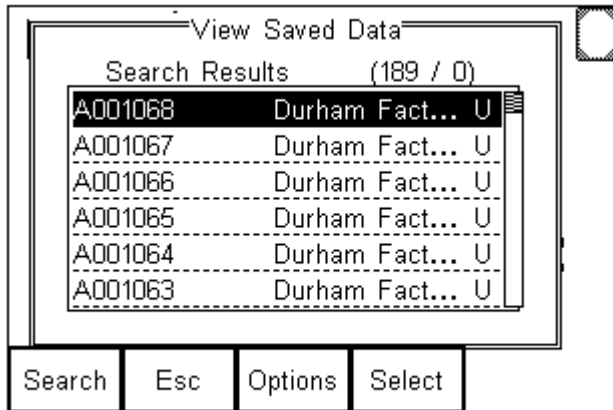

#### Retesting Uploaded Assets

- 1) Press **Menu** (F4) and select **Auto Mode**
- 2) In the **Asset Details** field, enter the **Asset ID** of an item uploaded for retest

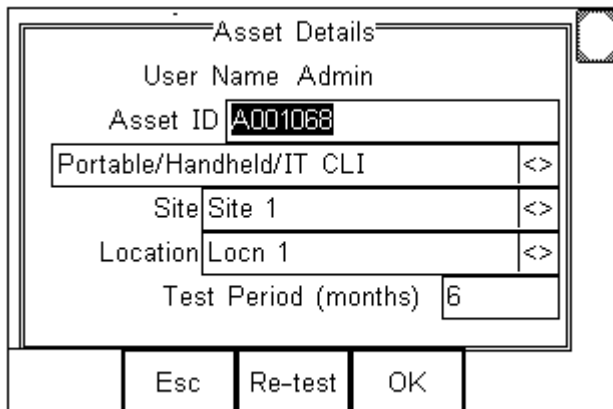

- 3) Press **Re-test**(F3) to show the **Last Test Details**

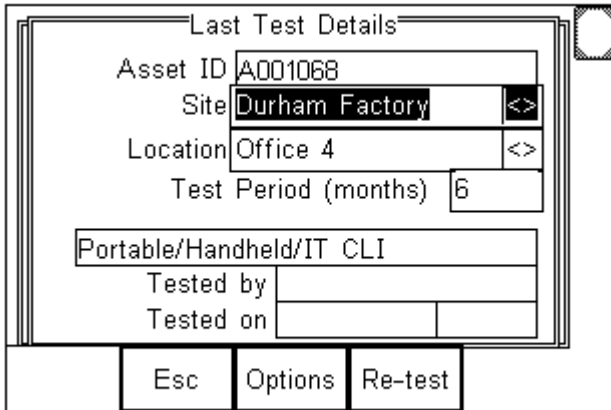

Asset ID	A001068
Site	Durham Factory <>
Location	Office 4 <>
Test Period (months)	6
Portable/Handheld/IT CLI	
Tested by	
Tested on	

At the bottom of the screen, there are three buttons: "Esc", "Options", and "Re-test".

- 4) The uploaded Asset information, including **Site**, **Location** and Test sequence are shown.
- 5) Press **Re-test**(F4) to begin the test sequence.